

JRJ, INC.
TM 073-00-02-071

JRJ, INC.
TM 073-00-02-

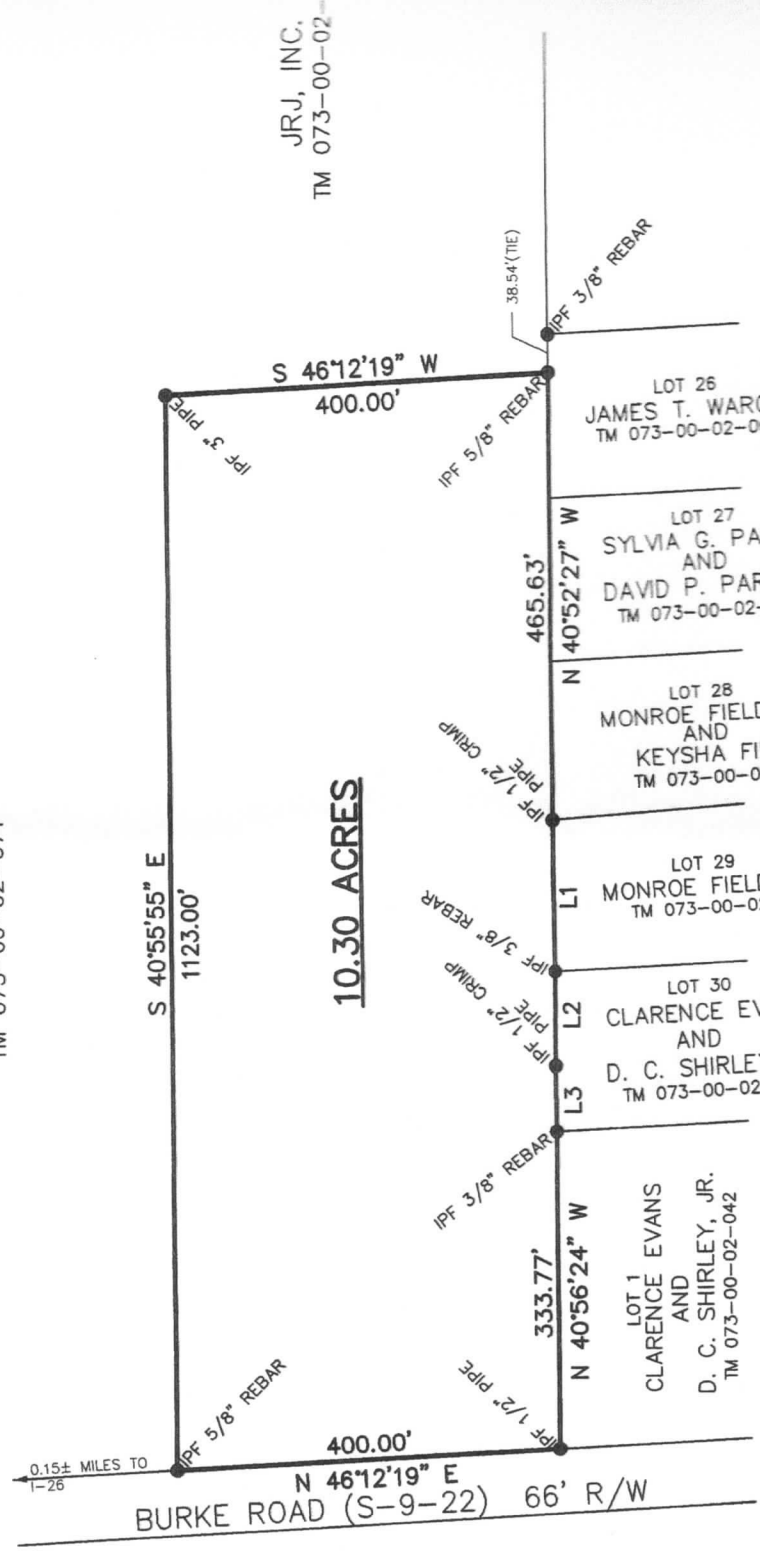

DEER RIDGE SUBDIVISION

LINE DATA		
NE	BEARING	DISTANCE
L1	N 41°09'31" W	159.63
L2	N 40°37'09" W	96.53
L3	N 41°12'16" W	67.45

ENCE:
 LAT FOR TRAVEL MART, INC. BY EDISTO SURVEYORS, INC.
 SEPTEMBER 16, 1999, REVISED OCTOBER 6, 1999.
 LAT OF DEER RIDGE SUBDIVISION BY DONALD J. SMITH,
 DATED MARCH 26, 1993.
 LAT FOR HORACE RANDEL DAVIS BY EDISTO SURVEYORS,
 DATED JULY 18, 1991.
 LAT FOR LORENA INABINET LIFE ESTATE BY W. J.
 SURVEY DATED SEPTEMBER 12, 1990.
 LAT FOR TRAVEL MART, INC. BY EDISTO SURVEYORS,
 DATED JULY 13, 1989 AND REVISED JULY 19, 1989.

NOTES:
 NO ABSTRACT OF TITLE, NOR THE TITLE COMMITMENT, OR
 RESULTS OF A TITLE SEARCH WERE FURNISHED TO THE
 SURVEYOR. THERE MAY EXIST OTHER DOCUMENTS OF RECORD
 THAT MAY AFFECT THIS SURVEYED PARCEL.